

# Technical Guidance for the Use of Polyacrylamides (PAM) and PAM Blends for Soil Erosion Control and Storm Water clarification

(Courtesy of Applied Polymer Systems, Inc.)

## Practice Description

PAM is a water-soluble anionic polyacrylamide product used to minimize soil erosion caused by water and wind to decrease soil sealing by binding soil particles, especially clays, to hold them on site. In addition, these types of materials may also be used as a water treatment additive to remove suspended particles from runoff. When PAM is used on construction sites in the Southeast it is typically applied with temporary seeding and or mulching on areas where the timely establishment of temporary erosion control is so critical that seedings and mulching need additional reinforcement. It may be used alone on sites where no disturbances will occur until site work is continued and channel erosion is not a significant potential problem. Permanent grassing applications can be better established using PAM as a tackifier and soil conditioner.

PAMs are manufactured in various forms to be used on specific soil types, and are generally applied at a rate of up to 10 pounds/acre for dry products and 1 ½ gallons/acre of emulsion-liquid products. Using the wrong form of a PAM on a soil will result in some degree of performance failure, and increase the potential for this material to enter surface waters. PAM used alone may not reduce NTU values resulting in non-compliance water quality discharges or poor soil binding conditions. Site specific soil-PAM testing must be performed. Exceeding the maximum application rates for this product does not increase the effectiveness of the product.

Block or Log forms of PAM and PAM blends are manufactured for specific use in drainage waterways to remove suspended particulates from runoff.

## General Components of the Practice

*Prior to the start of construction, a qualified professional should design the application of PAM and plans and specifications should be available to field personnel.*

The application should conform to the design and specifications provided in the plans. Typical applications include the following components.

- Site Preparation
- Equipment Preparation
- PAM Application

## Application

### Site Preparation

Prepare site following design and specifications.

### Equipment Preparation

If using a liquid application system, pump a surfactant through the injection system before and after injecting concentrated liquid PAM into sprinkler irrigation systems to help prevent valves and tubing from clogging.

PAM used in hydroseeding applications should be added as the last additive to the mix.

After their use, rinse all PAM mixing and application equipment thoroughly with water to avoid formation of PAM residues. Rinse residue should be applied to soil areas to create binding to the soil structure and increase erosion reduction.

### **PAM Application- Criteria for Land applied PAM Specifications**

PAM shall be mixed and/or applied in accordance with all Occupational Safety and Health Administration (OSHA) Material Safety Data Sheet (MSDS) requirements and the manufacturer's recommendations for the specified use conforming to all federal, state and local laws, rules and regulations.

#### **1.) Toxicity**

All vendors and suppliers of PAM, PAM mix or blends shall present or supply a written toxicity report which verifies that the PAM, PAM mix or blend exhibits acceptable toxicity parameters which meet or exceed the requirements for the state and federal water quality standards. **Cationic forms of PAM are not allowed for use under this guideline due to their high levels of toxicity to aquatic organisms. Emulsions shall never be applied directly to stormwater runoff or riparian waters due to surfactant toxicity.**

#### **2.) Performance**

All vendors and suppliers of PAM, PAM mix or blends shall supply written "site specific" testing results demonstrating that a performance of 95% or greater reduction of NTU or TSS from stormwater discharges.

Emulsion batches shall be mixed following recommendations of a testing laboratory that determines the proper product and rate to meet site requirements. Application method shall insure uniform coverage to the target area. **(Emulsions shall never be applied directly to stormwater runoff or riparian waters)**

Dry form (powder) may be applied by hand spreader or a mechanical spreader. Mixing with dry silica sand will aid in spreading. Pre-mixing of dry form PAM into fertilizer, seed or other soil amendments is allowed when specified in the design plan. Application method shall insure uniform coverage to the target area.

Block or Log forms shall be applied following site testing results to assure proper placement and performance and shall meet or exceed state and federal water quality requirements.

### **Common Problems**

Consult with a registered design professional for assistance if any of the following occur:

- Problems with application equipment clogging.
- PAM alone may not meet testing requirements for NTU reduction and soil stabilization. Site specific "blends" may be needed to meet these requirements.
- Application specifications for PAM cannot be met; alternatives may be required. Unapproved application techniques could lead to failure.
- Visible erosion occurs after application.

### **Maintenance**

An operation and maintenance plan must be prepared for use by the operator responsible for PAM application. Plan items should include the following items.

- Reapply PAM to disturbed or tilled areas that require continued erosion control.
- Maintain equipment to provide uniform application rates.
- Rinse all PAM mixing and application equipment thoroughly with water to avoid formation of PAM residues and discharge rinse water to soil areas where PAM stabilization may be helpful.
- Downstream deposition from the use of PAM may require periodic sediment removal to maintain normal functions.

**PM-M**  
**Dry Powder Form Soft Armoring Technique for Matting**

Apply dry PAM to jute covering, applying PAM under matting or matting as a light mist.

Jute or other matting

Soil surface

**Notes:**

- 1) For use on all slope conditions.
- 2) One layer of jute or other matting shall be applied to the surface of all exposed soil on 1:1 slopes.
- 3) Dry PAM shall be applied to the soil if tight weave matting is used and also to the jute or burlap matting cover matting a seed or fertilizer spreader.
- 4) Application rate shall be 10 pounds/acre but not greater than 25 pounds/acre.

(All PAM shall be site specific, soil tested achieving 95% NTU reduction or better and must have acute and chronic toxicity testing reports.)

**PM-R**  
**PM (Dry Powder Form Rock Check application)**

Apply dry PAM to jute cover.

Jute matting + rock weight for hold down

Rock check

X times 1.5

X

**Notes:**

- 1) One layer of jute matting shall be applied to the surface of all rock checks.
- 2) Dry PAM shall be applied to the jute cover using a seed or fertilizer spreader.
- 3) Application rate shall be 10 pounds/acre but not greater than 25 pounds/acre.

(All PAM shall be site specific, soil tested achieving 95% NTU reduction or better and must have acute and chronic toxicity testing reports.)

**SRB**  
**(SRB) Sediment Retention Barrier**  
Use for fine sediment retention between silt fences. Install at low areas during grading.

Spread AFS 712 Silt Stop product or an equivalent onto the straw or mulch.

DOT Type C Silt Fence

Straw or mulch (not compacted)

- 1) Use in all low areas during the grading phase.
- 2) Place 2 rows of DOT type C silt fence 4 to 6 feet apart. Place straw or mulch 3 feet deep between the silt fences.
- 3) Dry Silt Stop powder or an equivalent should be spread throughout the straw or mulch using a seed or fertilizer spreader.

(All Silt Stop shall be site specific, soil tested achieving 95% NTU reduction or better and must have acute and chronic toxicity testing reports.)

**PM-D**  
**PM (Dry Powder Form)**

Seed or fertilizer spreader

Apply to soil surface

**Notes:**

- 1) Dry PAM shall be applied using a seed or fertilizer spreader or any be mixed with other dry spread additives.
- 2) Dry PAM shall be covered with straw, mulch, matting or jute.
- 3) Application rate shall be 10 pounds/acre but not greater than 25 pounds/acre.
- 4) For use on all slope conditions.

(All PAM shall be site specific, soil tested achieving 95% NTU reduction or better and must have acute and chronic toxicity testing reports.)

**PM-F**  
**(Floc Log placement for pipes, ditch and storm drains)**

Place Floc Log in pipe

Clear hole

Floc Log placement in ditch

Ditch drain placement

Floc Log placement in ditch

Stormwater pond

Ditch drain

Stormwater pipe

**Notes:**

- 1) Place Floc Logs far enough upstream in turbid flows to allow adequate mixing time. (Mixing time and Floc Log type are determined from the sample analysis.)
- 2) Floc Logs should be placed 10 to 15 feet apart in a row or at points of highest water velocity, whichever is most convenient.
- 3) The number of Floc Logs placed on the site is based on results from the downy sides of rock checks.

(All Floc Logs shall be site specific, soil tested achieving 95% NTU reduction or better and must have acute and chronic toxicity testing reports.)

**PM-H**  
**(PAM application of Temporary and Permanent Grassing)**

**Notes:**

- 1) For use on all slope conditions which are not matting.
- 2) Application rate shall be 1.5 gallons of PAM emulsion here or 10 pounds of PAM powder/acre.
- 3) PAM emulsion or powder shall be added to all hydroseeding mixes at a rate of 3000 gallons of mix/acre.
- 4) PAM shall be the final additive to the hydroseeding mix.
- 5) Straw cover may be applied over the hydro needed application.

(All PAM shall be site specific, soil tested achieving 95% NTU reduction or better and must have acute and chronic toxicity testing reports.)

NO.	DATE	BY	DESCRIPTION

**REVISIONS:**

NO.	DATE	BY	DESCRIPTION

**WEST VILLAGE**  
A MULTI-USE DEVELOPMENT LOCATED ON ATLANTA ROAD

FOR THE HIGHLANDS COMPANIES

BRANCH PROPERTIES, LLC  
400 COLONY SQUARE, SUITE 1630  
ATLANTA, GEORGIA 30361  
PHONE: 404-832-8900

THE PACIFIC GROUP  
5755 DUPRE DRIVE, SUITE 130  
ALPHARETTA, GEORGIA 30327  
PHONE: 770-984-8170

LAND LOTS 692, 748, 749, 750, 763, 764  
12TH DISTRICT, 2ND SECTION

**"WE PROVIDE SOLUTIONS"**  
**PLANNERS AND ENGINEERS COLLABORATIVE**  
SITE PLANNING ■ LANDSCAPE ARCHITECTURE ■ CIVIL ENGINEERING ■ LAND SURVEYING  
4100 PERIMETER PARK SOUTH ■ ATLANTA, GEORGIA 30341 ■ (770)451-2741 ■ FAX (770)451-3915 ■ WWW.PECATL.COM

COURT COUNTY GEORGIA

SCALE: N.T.S.  
DATE: SEPTEMBER 9, 2004  
PROJECT: 04190.00

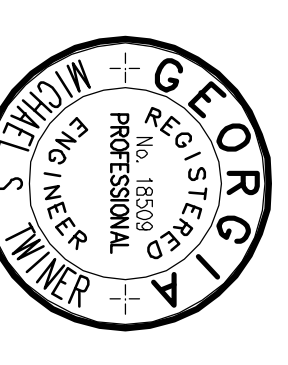

**PM-H**

**(Silt Stop Application of Temporary and Permanent Grassing)**

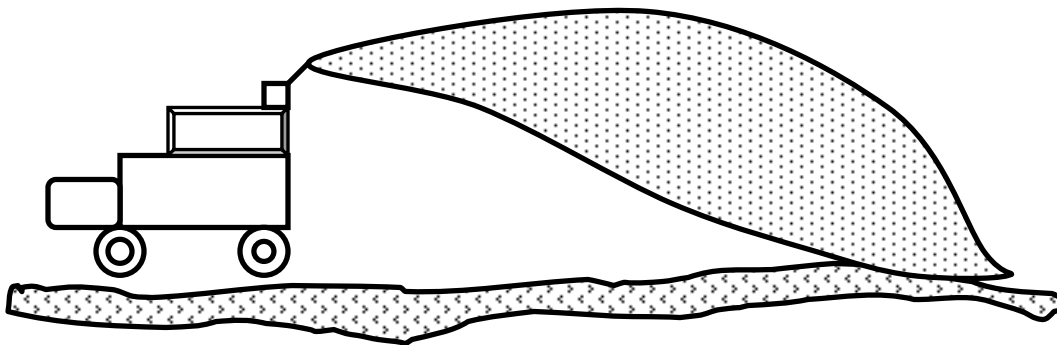

**Notes:**

- 1) For use on all slope conditions which are not matted.
- 2) Application rate shall be 1.5 gallons of Silt Stop emulsion/acre or 10 pounds of Silt Stop powder/acre.
- 3) Silt Stop emulsion or powder shall be added to all hydroseeding mixes at a rate of 3000 gallons of mix/acre.
- 4) Silt Stop shall be the final additive to the hydroseeding mix.
- 5) Straw cover may be applied over the hydroseeded application.

**(All Silt Stop shall be site specific, soil tested achieving 95% NTU reduction or better and must have acute and chronic toxicity testing reports.)**



## PM (Dry Silt Stop Form)

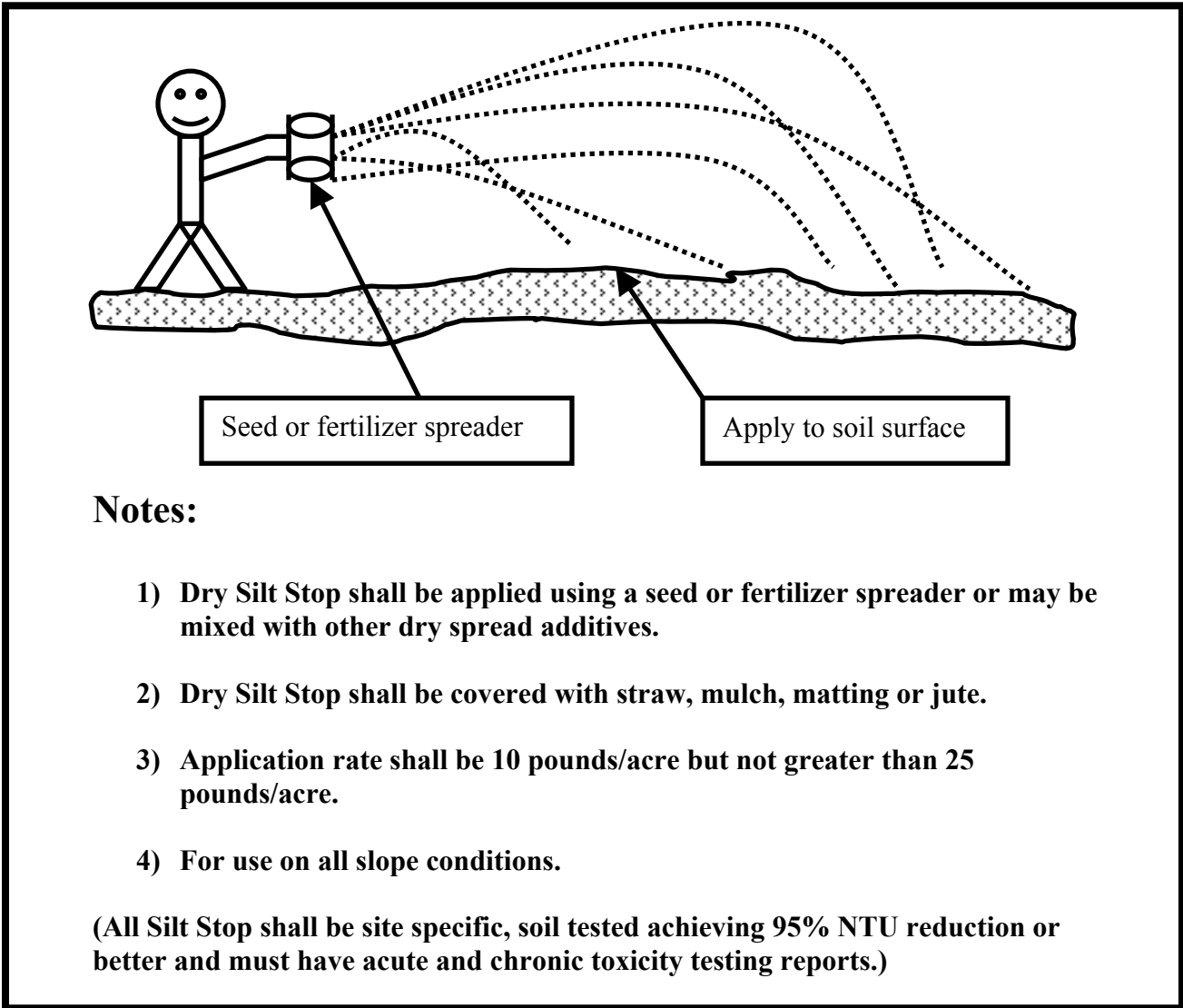

# PM-F

## (Floc Log placement for pipes, ditch and storm drains)

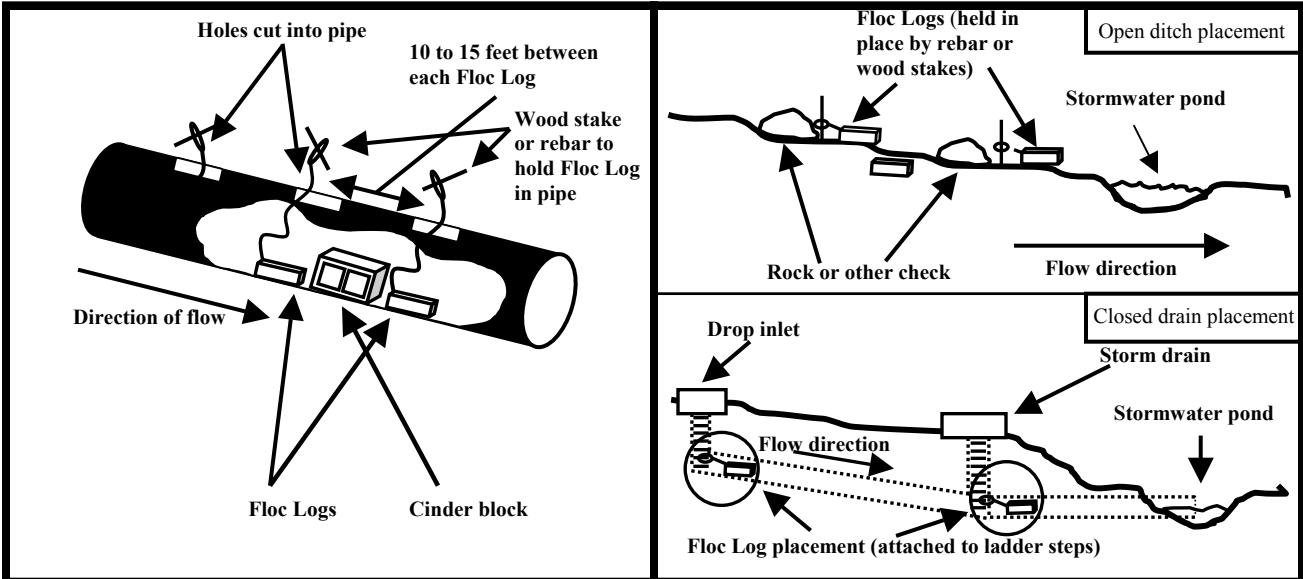

### Notes:

- 1) Place Floc Logs far enough upstream in turbid flows to allow adequate mixing time. (Mixing time and Floc Log type are determined from the sample analysis.)
- 2) Floc Logs should be placed 10 to 15 feet apart in a row or at points of highest water velocity; whichever is most convenient.
- 3) The number of Floc Logs placed on the site is based on results from the sample analysis. Floc Logs shall be placed in all catch basins and after all downsides of rock checks.

(All Floc Logs shall be site specific, soil tested achieving 95% NTU reduction or better and must have acute and chronic toxicity testing reports.)



## (Dry Silt Stop Form Soft Armoring Technique for Matting)

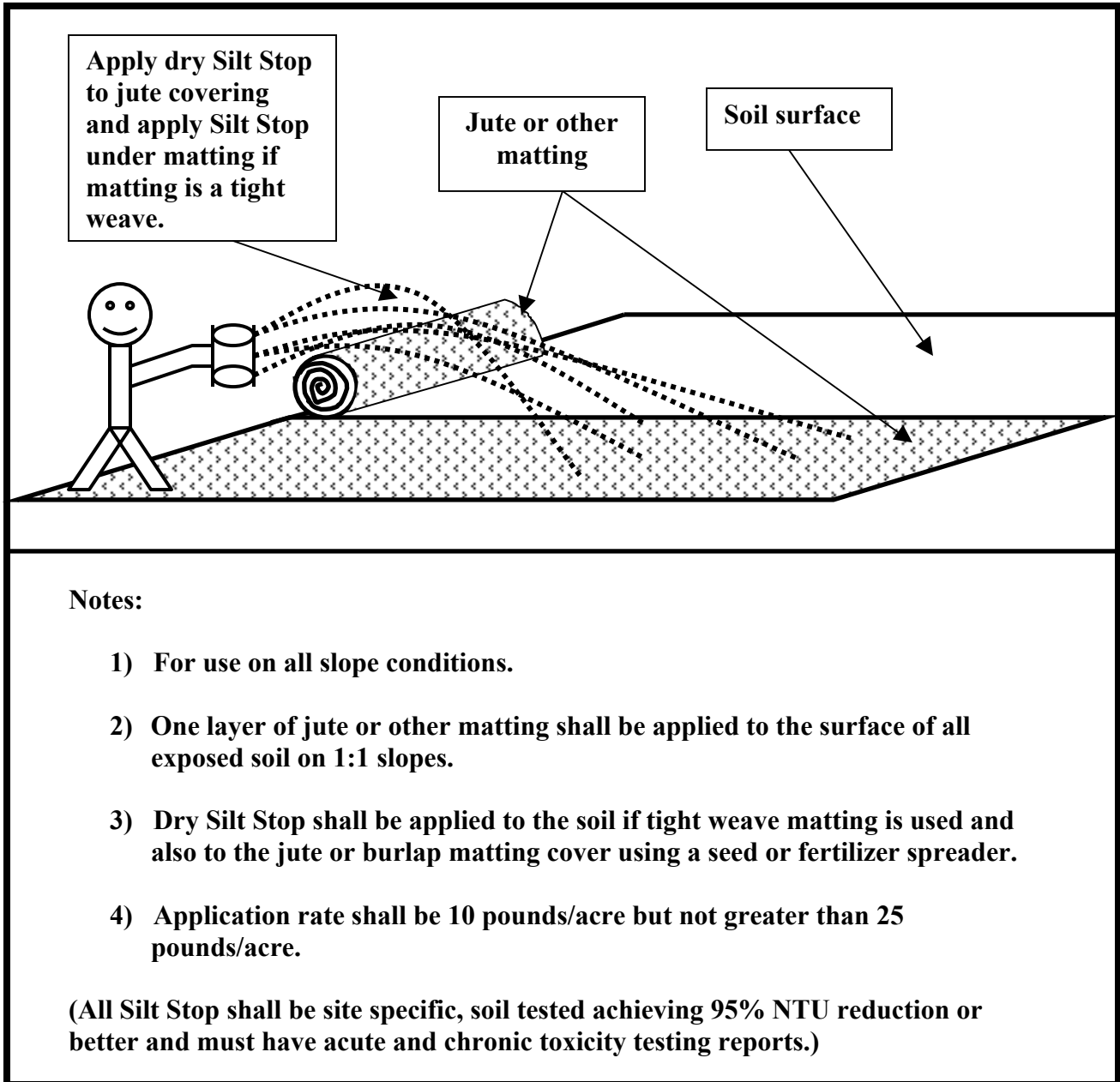



### PM (Dry Silt Stop Form Rock Check Application)

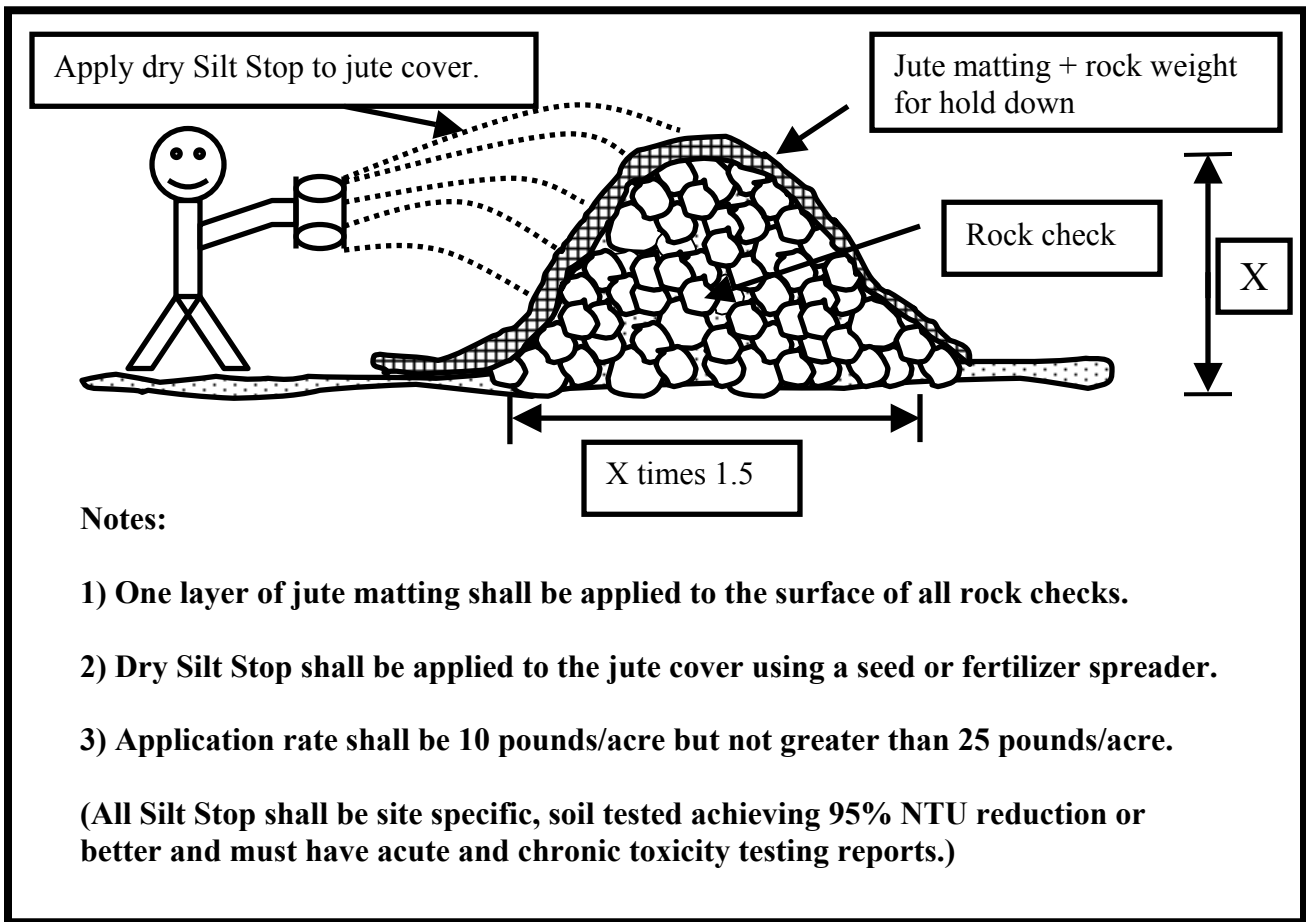



# SRB

## (SRB) Sediment Retention Barrier

Use for fine sediment retention between silt fences. Install at low areas during grading.

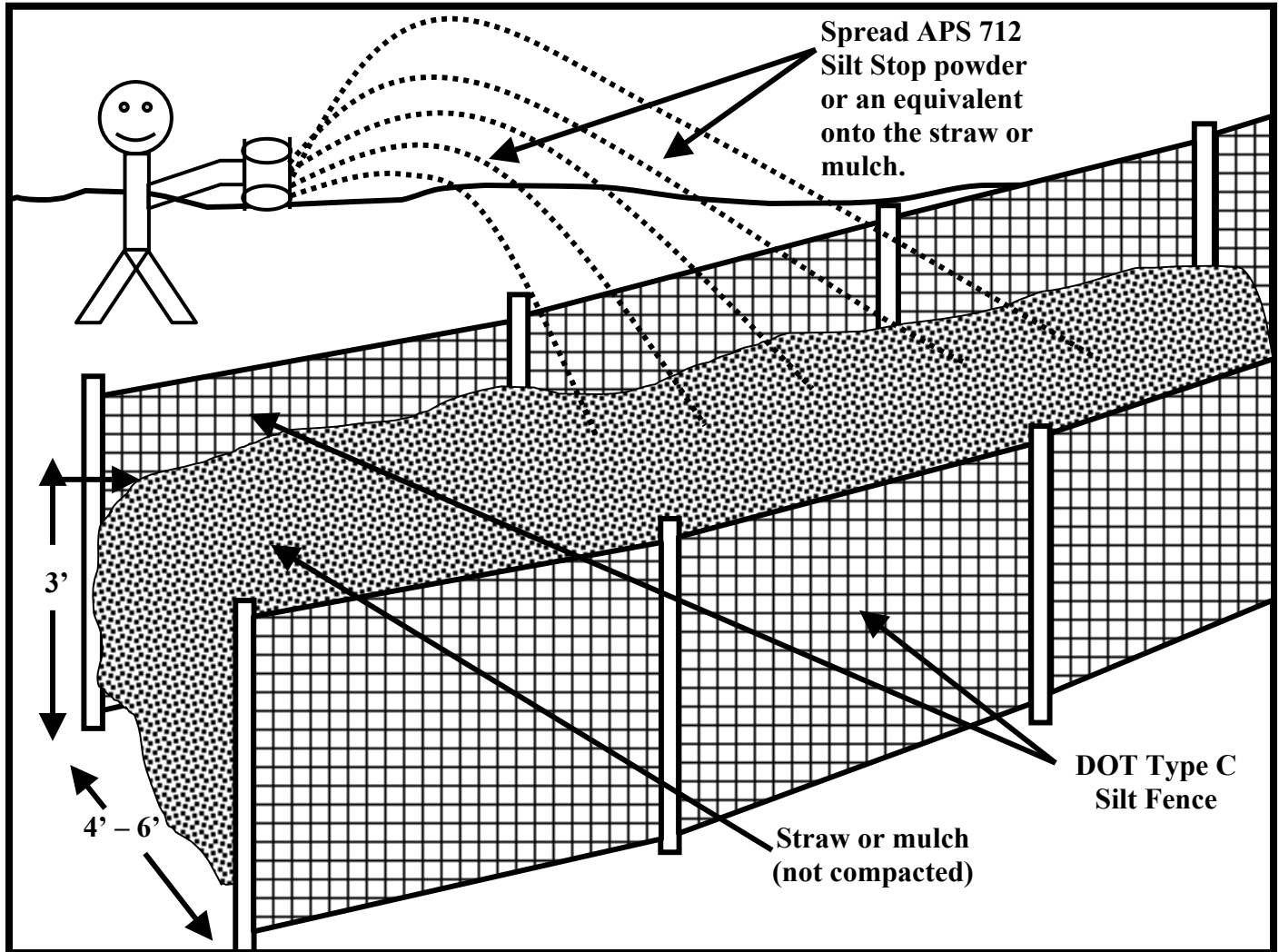

- 1) Use in all low areas during the grading phase.
- 2) Place 2 rows of DOT type C silt fence 4 to 6 feet apart. Place straw or mulch 3 feet deep between the silt fences.
- 3) Dry Silt Stop powder or an equivalent should be spread throughout the straw or mulch using a seed or fertilizer spreader.

(All Silt Stop shall be site specific, soil tested achieving 95% NTU reduction or better and must have acute and chronic toxicity testing reports.)